CHRISTIE'S

AUCTION 23937

Arts d'Afrique et d'Océanie

18 December 2024, Paris

SALE TOTAL: 7,610,340 (EUR)

27 Lots for Sale 23937

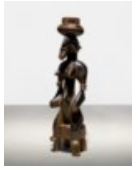

LOT 1
Statue Sénufo
Côte d'Ivoire
Hauteur : 31 cm. (12 ¼ in.)

ESTIMATE
€20,000 - €30,000
($20,963 - $31,445)

PRICE REALIZED
€22,680
($23,845)

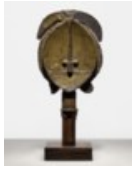

LOT 2
Figure de reliquaire Kota
Gabon
Hauteur : 31 cm. (12 ¼ in.)

ESTIMATE
€30,000 - €50,000
($31,445 - $52,408)

PRICE REALIZED
€35,280
($37,092)

LOT 3
Masque Guro attribué au cercle du « Maître de Bouaflé »
Côte d'Ivoire
Hauteur : 37 cm. (14 5/8 in.)

ESTIMATE
($73,772 - $105,389)

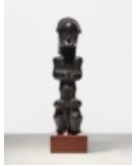

LOT 4
Figure de reliquaire Fang
Gabon
Hauteur : 26 cm. (10 ¼ in.)

ESTIMATE
€200,000 - €300,000
($209,634 - $314,451)

PRICE REALIZED
€453,600
($476,900)

LOT 5
Siège-Bouclier Dinka
Soudan
Longueur : 47 cm. (18 ½ in.)

ESTIMATE
€10,000 - €15,000
($10,481 - $15,722)

PRICE REALIZED
€21,420
($22,520)

LOT 6
Masque Dan
Côte d'Ivoire
Hauteur : 24 cm. (9 ½ in.)

ESTIMATE
€40,000 - €60,000
($41,926 - $62,890)

PRICE REALIZED
€157,500
($165,590)

27 Lots for Sale 23937

LOT 7
Amulette
Région du Bas-Sepik, Papouasie-Nouvelle-Guinée
Hauteur : 18 cm. (7 1/8 in.)

ESTIMATE
€25,000 - €35,000
($26,204 - $36,686)

PRICE REALIZED
€28,980
($30,469)

LOT 8
Bouchon de flûte *Wusear* Mundugumor
Rivière Yuat, Région du Bas-Sepik, Papouasie-Nouvelle-Guinée
Hauteur : 63 cm. (24 7/8 in.)

ESTIMATE
€800,000 - €1,000,000
($841,127 - $1,051,409)

PRICE REALIZED
€1,371,000
($1,441,424)

LOT 9
Cuiller Baulé
Côte d'Ivoire
Hauteur : 24 cm. (9 ½ in.)

ESTIMATE
€7,000 - €10,000
($7,377 - $10,538)

PRICE REALIZED
€21,420
($22,520)

LOT 10
Masque Lwalwa
République démocratique du Congo
Hauteur : 30 cm. (11 7/8 in.)

ESTIMATE
€60,000 - €80,000
($62,890 - $83,853)

PRICE REALIZED
€56,700
($59,613)

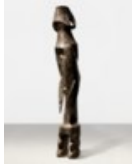

LOT 11
Statue Mumuyé
Nigeria
Hauteur : 133 cm. (52 3/8 in.)

ESTIMATE
€100,000 - €150,000
($104,817 - $157,225)

PRICE REALIZED
€277,200
($291,439)

LOT 12
Cimier *ci wara* Bamana
Mali
Hauteur : 60 cm. (23 5/8 in.)

ESTIMATE
€15,000 - €25,000
($15,722 - $26,204)

PRICE REALIZED
€27,720
($29,144)

LOT 13
Manche de spatule Yabim
Golfe Huon, Province de Morobe, Région Momase, Papouasie-Nouvelle-Guinée
Hauteur : 10 cm. (4 in.)

ESTIMATE
€15,000 - €20,000
($15,808 - $21,077)

PRICE REALIZED
€37,800
($39,742)

27 Lots for Sale 23937

LOT 14
Tambour *livika*
Nouvelle-Irlande, Archipel Bismarck, Papouasie-Nouvelle-Guinée
Hauteur : 36 cm. (14 ¼ in.)

ESTIMATE
€120,000 - €180,000
($126,268 - $189,402)

PRICE REALIZED
€176,400
($185,461)

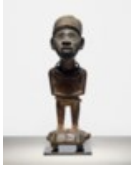

LOT 15
Statue Kongo
République démocratique du Congo
Hauteur : 33 cm. (13 in.)

ESTIMATE
€50,000 - €70,000
($52,408 - $73,372)

PRICE REALIZED
€100,800
($105,978)

LOT 16
Tête de reliquaire Fang
Gabon
Height : 23 cm. (9 in.)

ESTIMATE
€3,500,000 - €5,000,000

PRICE REALIZED
€4,275,000
($4,494,594)

LOT 17
Statue Îles Tabar
Nouvelle-Irlande, Archipel Bismarck, Papouasie-Nouvelle-Guinée
Hauteur : 120 cm. (47 ¼ in.)

ESTIMATE
($15,722 - $26,204)

LOT 18
Masque-crochet Romkun
Province de Madang, Rivière Keram-Fleuve Ramu, Région du Bas-Sepik,
Hauteur : 57 cm. (22 ½ in.)

ESTIMATE
€50,000 - €70,000
($52,694 - $73,772)

PRICE REALIZED
€88,200
($92,731)

LOT 19
Statue *nyeleni* Bamana
Mali
Hauteur : 58 cm. (22 7/8 in.)

ESTIMATE
($73,372 - $104,817)

LOT 20
Masque Léga
République démocratique du Congo
Hauteur : 25.5 cm. (10 in.)

ESTIMATE
($73,598 - $105,140)

27 Lots for Sale 23937

LOT 21
Statue Tellem
Mali
Hauteur : 43 cm. (17 in.)

ESTIMATE
€15,000 - €25,000
($15,722 - $26,204)

PRICE REALIZED
€32,760
($34,443)

LOT 22
Figure de reliquaire Kota
Gabon
Hauteur : 57 cm. (22 ½ in.)

ESTIMATE
€70,000 - €100,000
($73,372 - $104,817)

PRICE REALIZED
€81,900
($86,107)

LOT 23
Statue *malangan*
Nouvelle-Irlande, Archipel Bismarck, Papouasie-Nouvelle-Guinée
Hauteur : 134 cm. (52 ¾ in.)

ESTIMATE
€70,000 - €100,000
($73,372 - $104,817)

PRICE REALIZED
€138,600
($145,719)

LOT 24
Masque Songyé
République démocratique du Congo
Hauteur : 40 cm. (15 ¾ in.)

ESTIMATE
€70,000 - €100,000
($73,598 - $105,140)

PRICE REALIZED
€63,000
($66,236)

LOT 25
Dague Tlingit
Colombie-Britannique, Canada
Hauteur : 61 cm. (24 in.)

ESTIMATE
€30,000 - €50,000
($31,542 - $52,570)

PRICE REALIZED
€69,300
($72,860)

LOT 26
Statue Kusu
République démocratique du Congo
Hauteur : 27 cm. (10 5/8 in.)

ESTIMATE
€30,000 - €50,000
($31,445 - $52,408)

PRICE REALIZED
€40,320
($42,391)

LOT 27
Masque Nafana
Côte d'Ivoire
Hauteur : 217 cm. (85 3/8 in.)

ESTIMATE
€40,000 - €60,000
($42,056 - $63,084)

PRICE REALIZED
€32,760
($34,443)

The currency conversion rates on Christies.com are updated daily. Any conversion of a pre-sale estimate or price realized into a currency different from that of the saleroom site is solely for your convenience. Errors may occur in such conversion and currencies fluctuate. We do not accept liability for such errors or fluctuations or for any reliance you or others may have on the converted currency amounts. All purchase must be made in the currency of the country where the saleroom is located.